MAJOR MATCH:

IT CAREER GUIDANCE

ARAIZ, JASMINE E., PAYOT, JOHANCE JAMES C., QUINTO, GLADYS G., SENAMIN, ELJANEREY P., TAG-AT, CHRISTIAN JAMES, TAHUD, MARJORY R., TAN ANDREW L.

THE MISSION

MajorMatch is a decision-support tool designed for PHINMA COC students. Our goal is to simplify the decision-making process by providing a clear and easy-to-understand roadmap for their academic journey, especially for students who are still undecided or not yet familiar with the available IT specializations.

KEY FEATURES:

- ***Home*** *– Landing page of the website*
- ***About Us*** *– Information about the project and its purpose*
- ***Majors*** *– List and overview of IT specializations*
- ***Contact*** *– Contact details or feedback section*

IT SPECIALIZATION

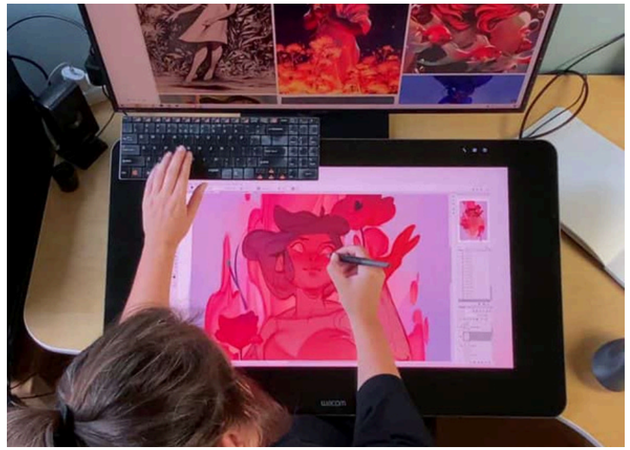

3. Digital Arts

1. Business Analytics

4. System Development

2. Cybersecurity

BUSINESS ANALYTICS

MajorMatch: IT Career Guidance

HOME ABOUT US MAJORS CONTACT

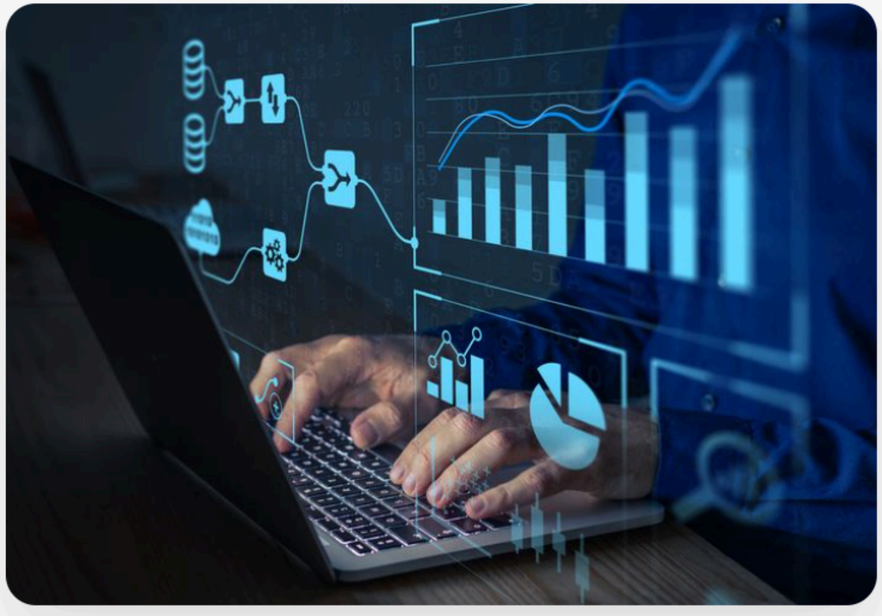

THE DATA EXPERT

Business Analytics

Imagine being the person who can predict a company's success. You will learn to collect raw data and turn it into visual stories that help CEOs make million-dollar decisions.

Tableau SQL Python Power BI

CYBERSECURITY

MajorMatch: IT Career Guidance

HOME ABOUT US MAJORS CONTACT

THE DIGITAL GUARD

Cybersecurity

Cybersecurity is about more than just passwords. You will learn how to hack for good, identifying weaknesses in a network and building high-tech shields to protect sensitive information from global threats.

Ethical Hacking | Network Defense | Digital Forensics

DIGITAL ARTS

MajorMatch: IT Career Guidance

HOME ABOUT US MAJORS CONTACT

THE CREATIVE TECHIE

Digital Arts

Design is where logic meets beauty. In this major, you'll demonstrate your creativity by building user interfaces (UI) and user experiences (UX) that are not only pretty but also easy to use.

Adobe XD | Photoshop | 3D Animation | Figma

SYSTEM DEVELOPMENT

MajorMatch: IT Career Guidance

HOME ABOUT US MAJORS CONTACT

THE DIGITAL BUILDER

System Development

From social media apps to complex operating systems, you are the architect. You'll learn the core of programming—building tools that solve everyday problems for millions of people.

Java / C# | Web Development | API Integration | Mobile Apps

CONCLUSION

MajorMatch is a simple static website designed to help IT students who are still undecided or not yet familiar with available specializations. It provides clear information about different IT majors and guides users in exploring possible career paths. Through an easy-to-use interface, the system helps students make more informed decisions about their academic journey before entering their third year.

THANK YOU

FOR YOUR ATTENTION